RECOMMENDATIONS for MANUSCRIPT FORMAT

1. TITLE: Improve your title and use branding
2. Entire Manuscript
   - Follow correct capstone manuscript format (refer to capstone project manual)
     - Double Spacing
     - Margin (Left: 1.5", Right: 1"; Top: 1", Bottom: 1")
     - Font: Times New Roman
     - Font Size: 12
     - Indention of paragraphs (5 spaces)
     - Alignment: Justify
     - Use the correct table format. See sample below:

Table 2. Respondents

Respondents	n
Manager	**1**
Owner	**1**
Customers	**50**
IT Experts	**5**

CHAPTER 1

3. Background of the Study
   a. Discuss the topic from a global scenario to a local scenario.
   b. Include literature from your assignment: five global sources, five national sources, and five local sources.
   c. Use separate paragraph for global, national, local and add synthesis/summary of literatures
   d. Use literature published within the last five years (2021-2026).
   e. Ensure your paragraphs are well-organized and connected. The last part should include a clinching statement explaining how the related literature has assisted the researchers in the present study. It should also highlight why the researchers selected the research topic and its importance. Furthermore, a final statement should relate the background of the research problem.

4. Conceptual Framework of the Study

   - Ensure that you discuss the connection between the input, process, and output. Revise the content of the IPO boxes accordingly.
   - Follow the format below for the IPO

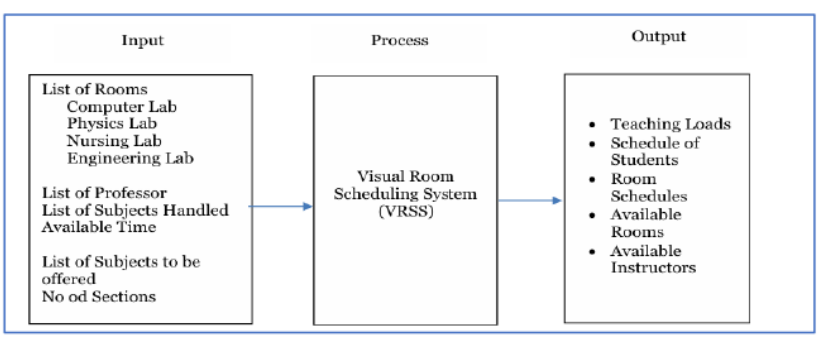

5. Objectives of the Study
   - Follow the correct format. See samples below:

> The study's main objective is to develop a Graduate Tracing System that will gather relevant information on employability of the BSIT graduates of ISPSC Tagudin Campus from the academic year.
>
> Specifically, this study aimed:
> 1. To determine the current processes in conducting the graduates tracer of Bachelor of Science in Information Technology in ISPSC Tagudin Campus from the academic year 2016-2020.
> 2. To identify the features integrated into the developed system in tracing the Bachelor of Science in Information Technology graduates in ISPSC Tagudin Campus from the academic year 2016-2020.
> 3. To assess the level of acceptability of the proposed system.

The general objective of this project is to develop E-TrikeHub: A Smart and Hassle-Free Online Tricycle Booking Platform, which aims to provide a seamless, efficient, and user-friendly digital solution for booking tricycle rides. This system will enhance local transportation by optimizing ride scheduling, improving commuter convenience, and supporting tricycle operators through a secure and automated platform.

Specifically, this study aimed:

1. To identify the existing processes and policy of tricycle booking;
2. To determine the functional and non-functional requirements;
3. To evaluate the usability of the proposed system using SUS questionnaire.

6. Scope and Limitation of the Study
   - The discussion should be in paragraph form; bullets and numbering are not allowed
   - Add a discussion on the authorized users of the proposed system
   - Discuss the areas included and excluded in the research, along with its boundaries and constraints. It should indicate the principal variable, locale, timeframe, and justification.
   - One paragraph for scope and one paragraph for limitation

7. Importance of the Study
   - This part should clearly state the importance/ usefulness of the research to different specific groups (community, school, respondents, college, department, students, and researchers). It should also describe the contributions of the study as new knowledge.
   - See sample below with the correct format

> **Importance of the Study**
>
> The IoT-based Aquaponics Monitoring System for Barangay Maynganay Norte's 4P's Beneficiaries was created for urbanized communities. This technology provides them with a sustainable and innovative agriculture practice that will help Barangay Maynganay Norte grow and have an advantage in case of a food shortage.
>
> The study provides the **4P's members** of Barangay Maynganay Norte with new agricultural practice and new food production system for the community.
>
> The **Researchers** may provide valuable data on the relationship between temperature and the performance of aquaponics systems, thereby contributing to scientific knowledge in the field. The study provides insight into the effectiveness of using Blynk to monitor temperature in aquaponics systems and its impact on system performance, efficiency and environmental sustainability.
>
> The **Future Researchers** can use the results of this study to expand the understanding and potential applications of IoT-based aquaponics monitoring systems for 4P beneficiaries in Barangay Maynganay Norte.

CHAPTER 2 METHODOLOGY

- Add Introductory paragraph for chapter 2
- See correct format below

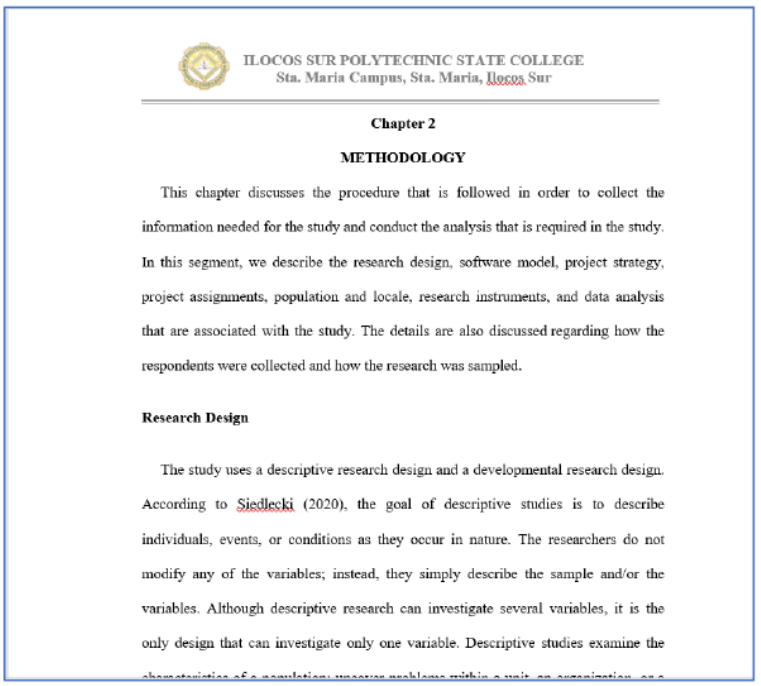

ILOCOS SUR POLYTECHNIC STATE COLLEGE
Sta. Maria Campus, Sta. Maria, Ilocos Sur

Chapter 2

METHODOLOGY

This chapter discusses the procedure that is followed in order to collect the information needed for the study and conduct the analysis that is required in the study. In this segment, we describe the research design, software model, project strategy, project assignments, population and locale, research instruments, and data analysis that are associated with the study. The details are also discussed regarding how the respondents were collected and how the research was sampled.

Research Design

The study uses a descriptive research design and a developmental research design. According to Siedlecki (2020), the goal of descriptive studies is to describe individuals, events, or conditions as they occur in nature. The researchers do not modify any of the variables; instead, they simply describe the sample and/or the variables. Although descriptive research can investigate several variables, it is the only design that can investigate only one variable. Descriptive studies examine the

8. Research Design
   - Define descriptive developmental research design and mention the source of your literature
   - Discuss how descriptive developmental research applies to your study.

9. Software Model
   - Mention the chosen software model and source of your literature.
   - Follow the correct format when discussing the phases of the software model.
   - Ensure your figure is visible and readable without being too large to cover the entire page
   - Follow the correct Figure format. Add figure name
   - Present the discussion in paragraph form, not in a bulleted or numbered format.
     See sample format:

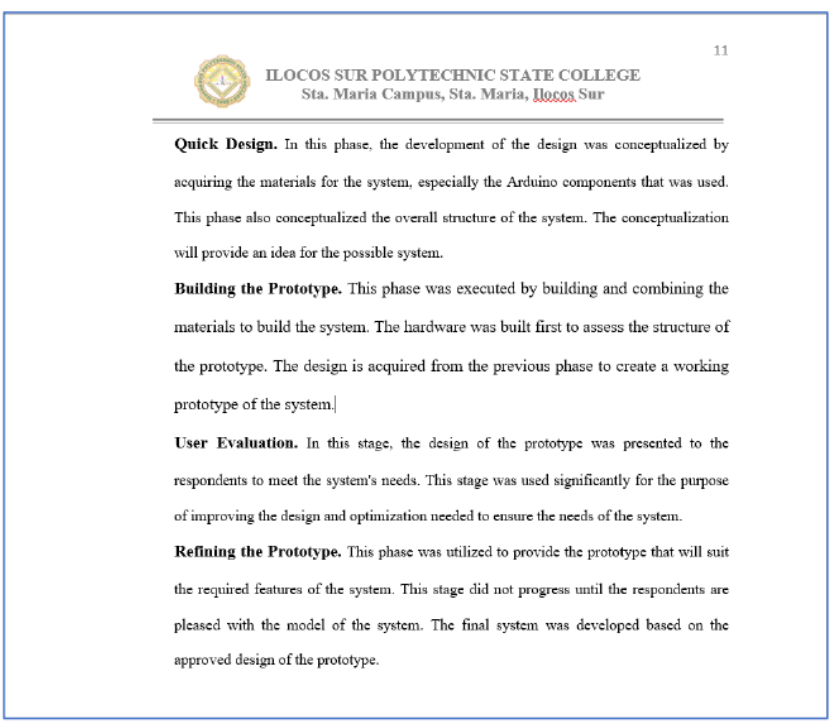

11

ILOCOS SUR POLYTECHNIC STATE COLLEGE
Sta. Maria Campus, Sta. Maria, Ilocos Sur

Quick Design. In this phase, the development of the design was conceptualized by acquiring the materials for the system, especially the Arduino components that was used. This phase also conceptualized the overall structure of the system. The conceptualization will provide an idea for the possible system.

Building the Prototype. This phase was executed by building and combining the materials to build the system. The hardware was built first to assess the structure of the prototype. The design is acquired from the previous phase to create a working prototype of the system.

User Evaluation. In this stage, the design of the prototype was presented to the respondents to meet the system's needs. This stage was used significantly for the purpose of improving the design and optimization needed to ensure the needs of the system.

Refining the Prototype. This phase was utilized to provide the prototype that will suit the required features of the system. This stage did not progress until the respondents are pleased with the model of the system. The final system was developed based on the approved design of the prototype.

10. Project Plan
    - Use Gantt Chart and use the phases of your software model

Example:

Project Plan

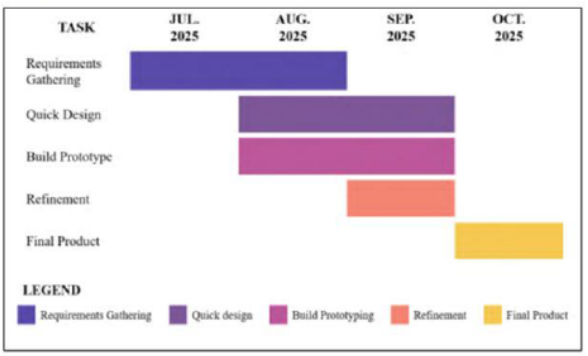

Figure 4. Project Schedule

Figure 4 shows a detailed time frame of the project that is structured around a four-month development cycle with a Prototype Model. This model comprises the phases: Requirements Gathering, Quick Design, Build Prototype, Refinement, and Final Product. Most of the initial/first month of the project development was dedicated to requirements gathering. This part of the work, by means of meetings with the stakeholders, system walkthroughs, and collecting the data from interviews, observations, and research, was a set of activities that were mainly focused on communication and information gathering. It was the stage that not only led to

Bachelor of Science in Information Technology

11. Project Assignments
    Sample:

Project Assignments

Table 1. Member Roles

Roles	Name	Functions
Project Manager	Michael Jay I. Mostoles	• Responsible for coordinating with the project team and maintaining open communications with all the members.
System Analyst and Designer	John Carlo M. Lapitan Diana Rose S. Galola Michael Jay I. Mostoles	• Coordinates the technical team's efforts in resolving challenges and ensuring that solutions are practical and consistent.
Programmer and Developer	Michael Jay I. Mostoles John Carlo M. Lapitan	• Responsible for managing the systems planning, design team, and building project.
QA/Tester	Diana Rose S. Galola John Paul G. Benito	• Responsible for checking the project debugging queries and evaluating software needs and communicating findings to the project team.
Documenter/ Technical Writer	Diana Rose S. Galola John Paul G. Benito Michael Jay I. Mostoles John Carlo M. Lapitan	• Publishes a status report on the whole project, project plan timeline and requirement sheet

12. Population and Locale of the Study
    - The students-researcher shall describe the techniques used in determining the respondents of the study. The respondents of the study shall be presented in tabular format.

13. Research Instruments
    - Mention the name of the instrument and its source.
    - The discussion should be written in paragraph form.
14. Data Analysis
    - Missing table for lickert scale
    - The discussion should be written in paragraph form.
    - Add in your discussion how your data analysis method relates to the research objectives. Specify the statistical techniques for each research objective
    - Add table for the presentation of rating scale